TWILIGHTED

LIVRO PARA COLORIR

Funded by
the European Union

BEM-VIND@ AO MAR PROFUNDO!

SABIAS QUE A MAIOR PARTE DO NOSSO PLANETA ESTÁ COBERTA POR OCEANO?

O MAR PROFUNDO COMEÇA MUITO, MUITO ABAIXO DA SUPERFÍCIE DO MAR, ONDE QUASE NÃO CHEGA A LUZ DO SOL. LÁ EM BAIXO EXISTE UM MUNDO ESCURO E DESCONHECIDO, CHEIO DE CRIATURAS INCRÍVEIS.

NESTE LIVRO VAIS CONHECER ALGUNS DESSES SERES FASCINANTES. USA AS TUAS CORES FAVORITAS PARA LHES DAR VIDA!

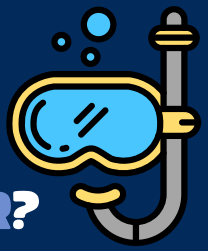

PRONT@ PARA MERGULHAR?

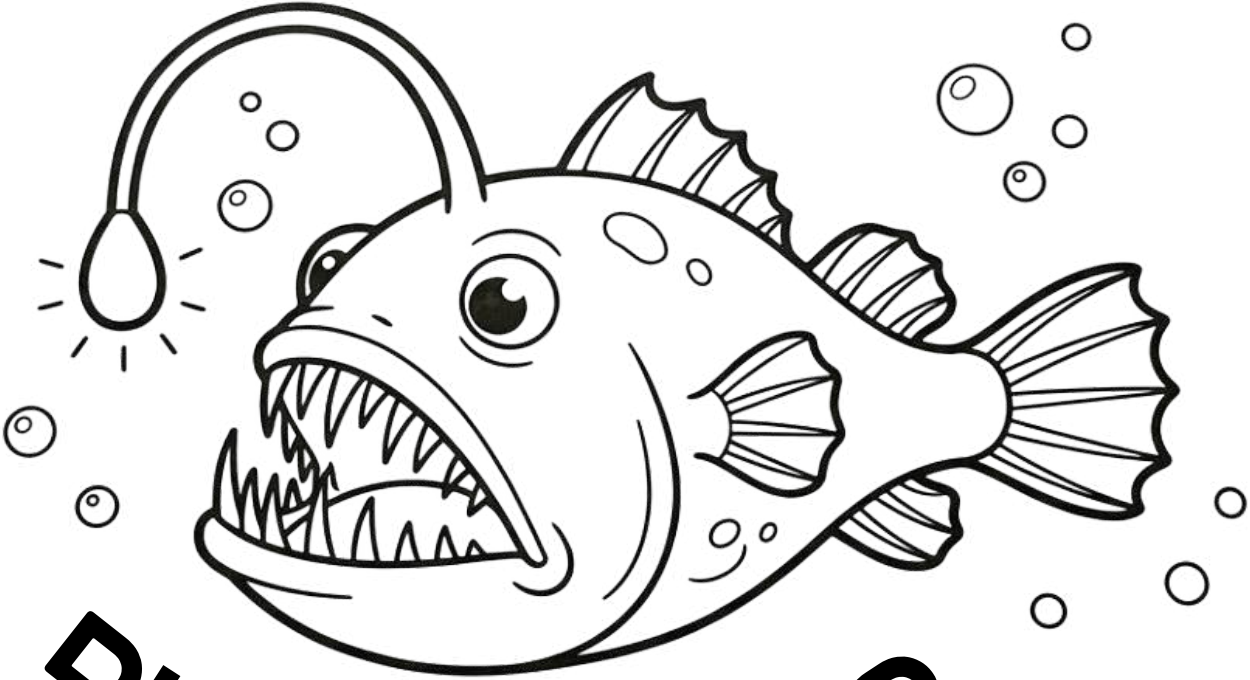

DIABO-NEGRO

PEIXE-DRAGÃO

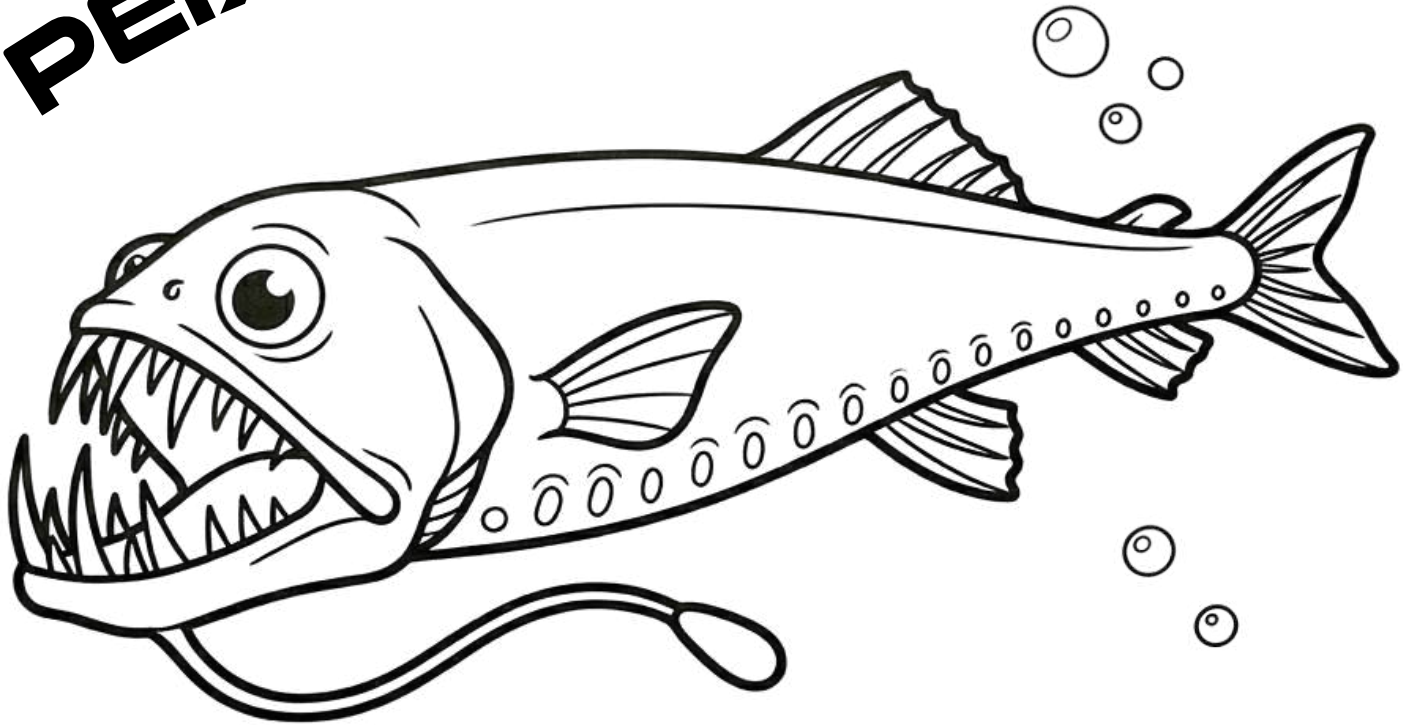

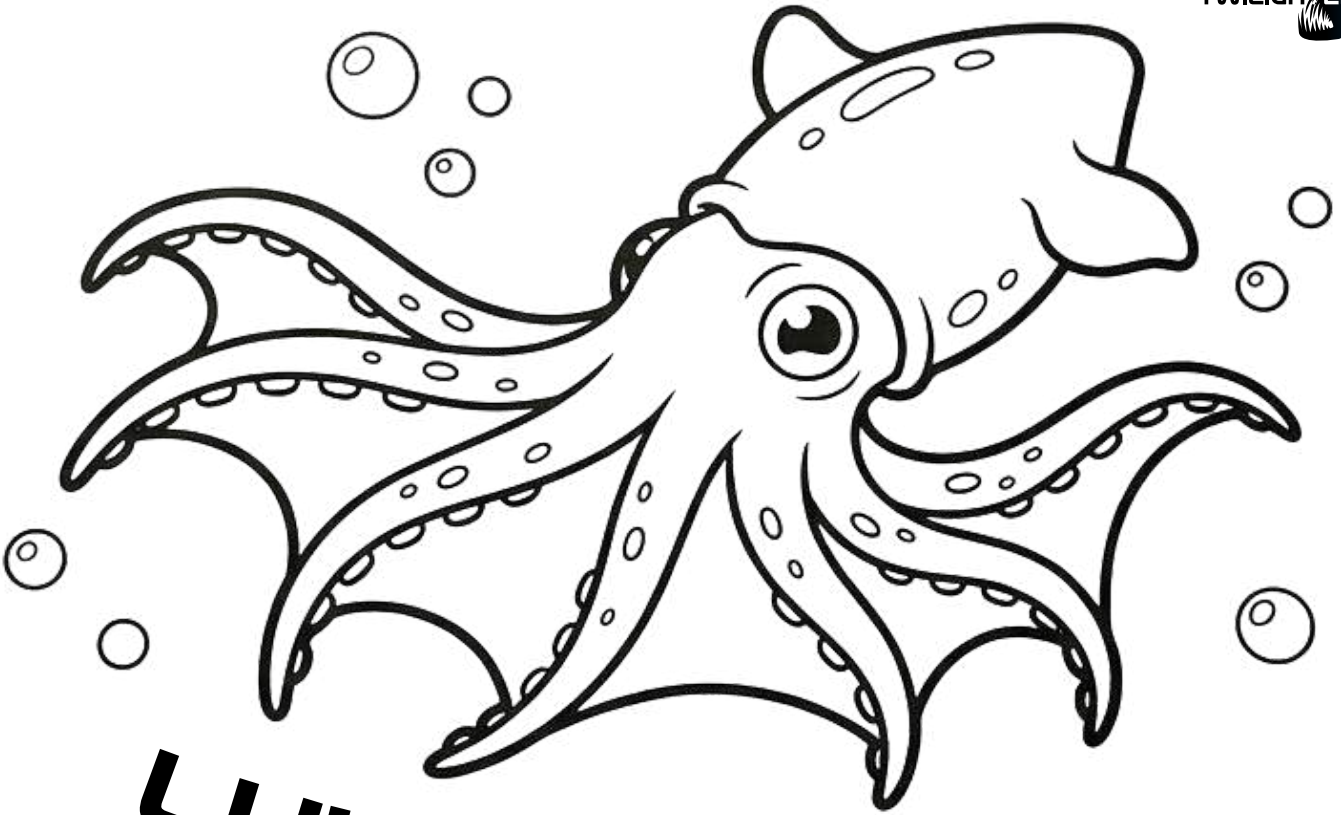

LULA-VAMPIRO

MEDUSA

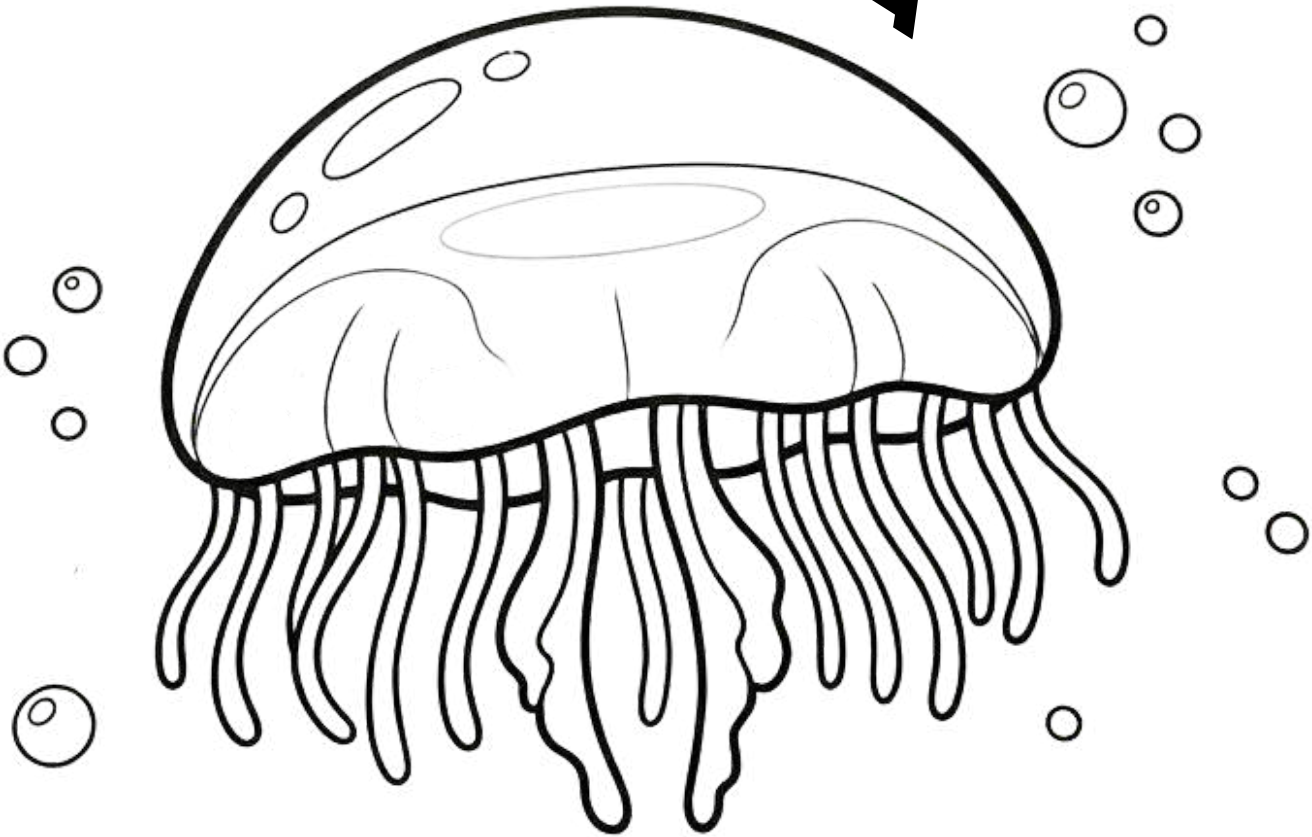

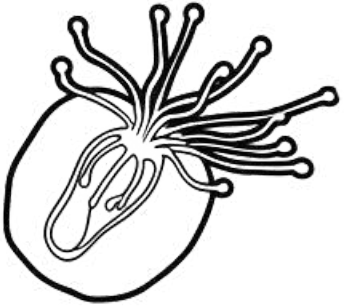

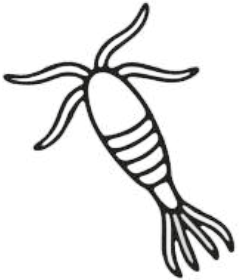

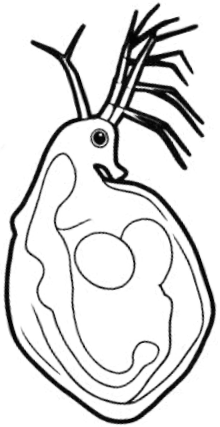

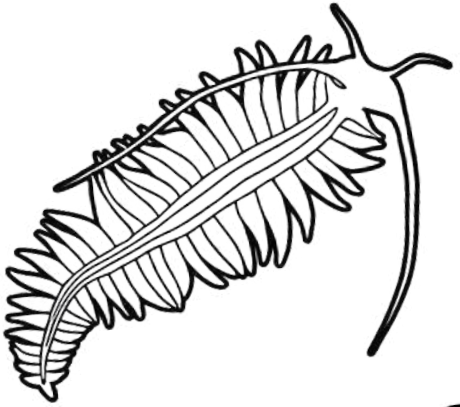

PLÂNCTON

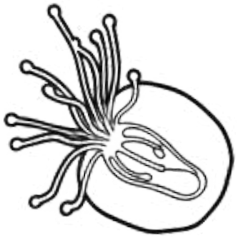

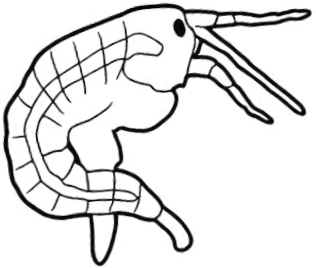

CORAL

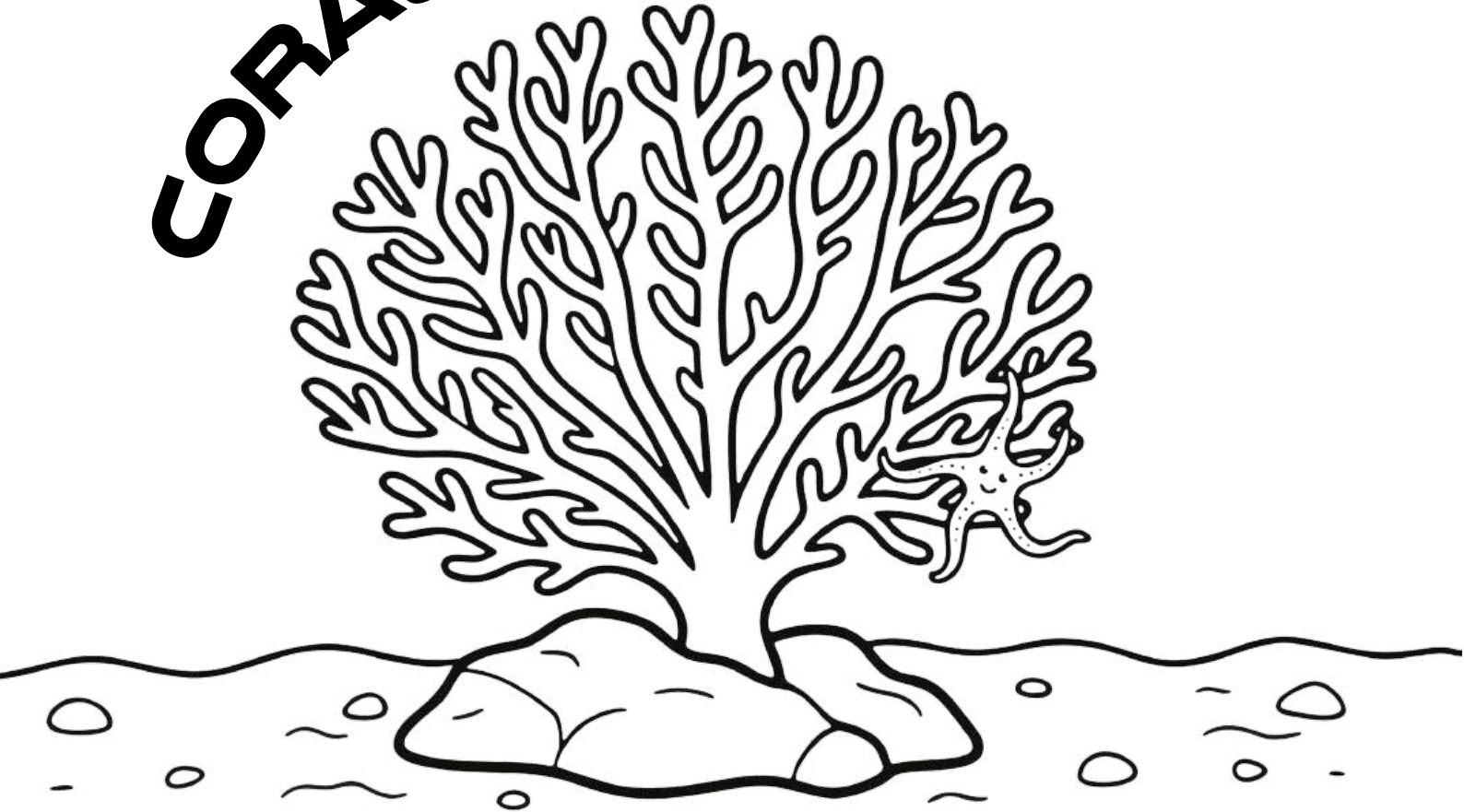

OFIURO

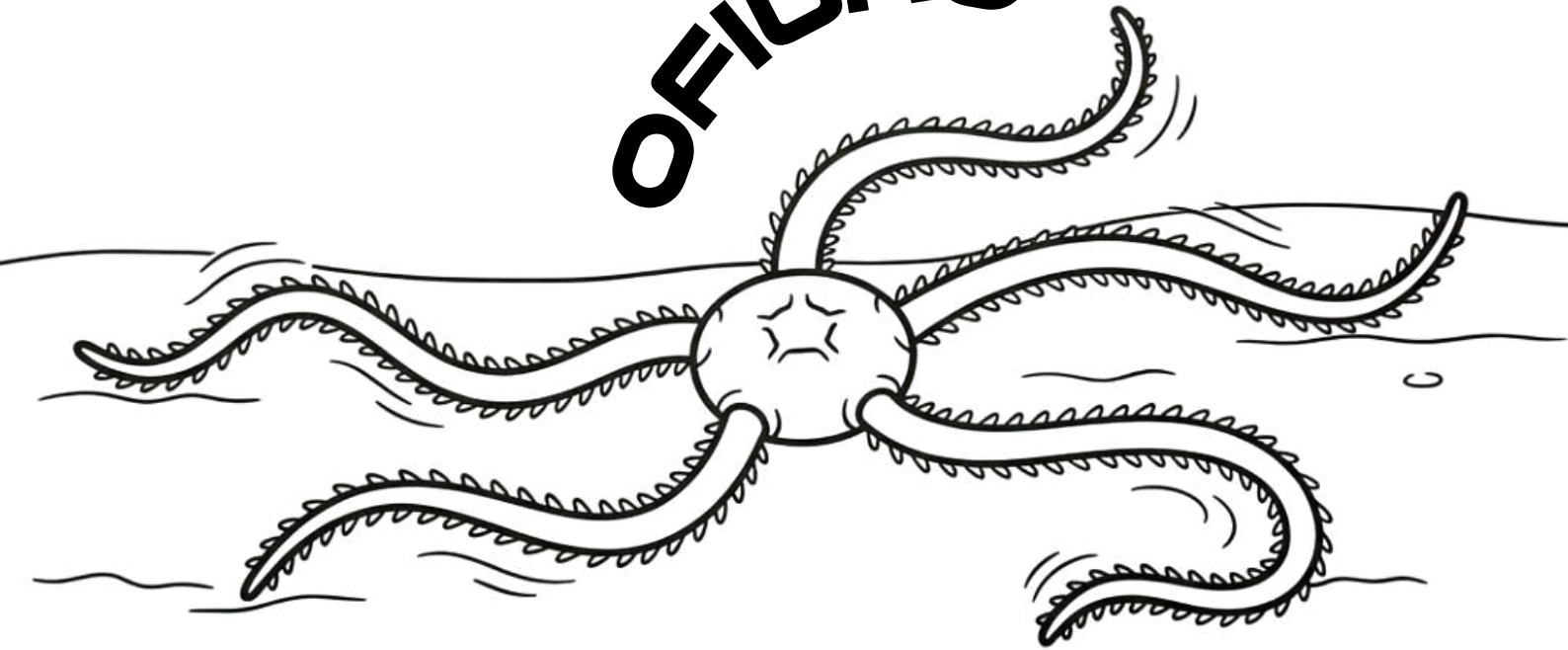

ISÓPODE

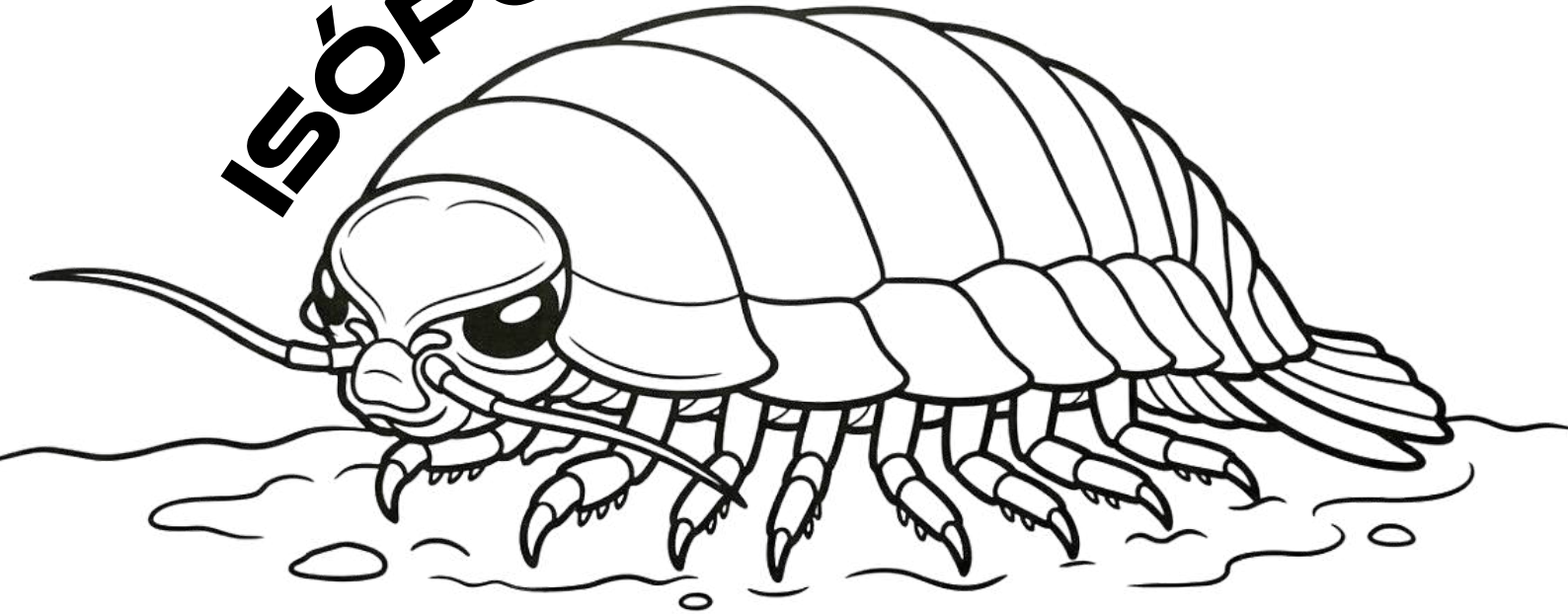

ANÉMONA

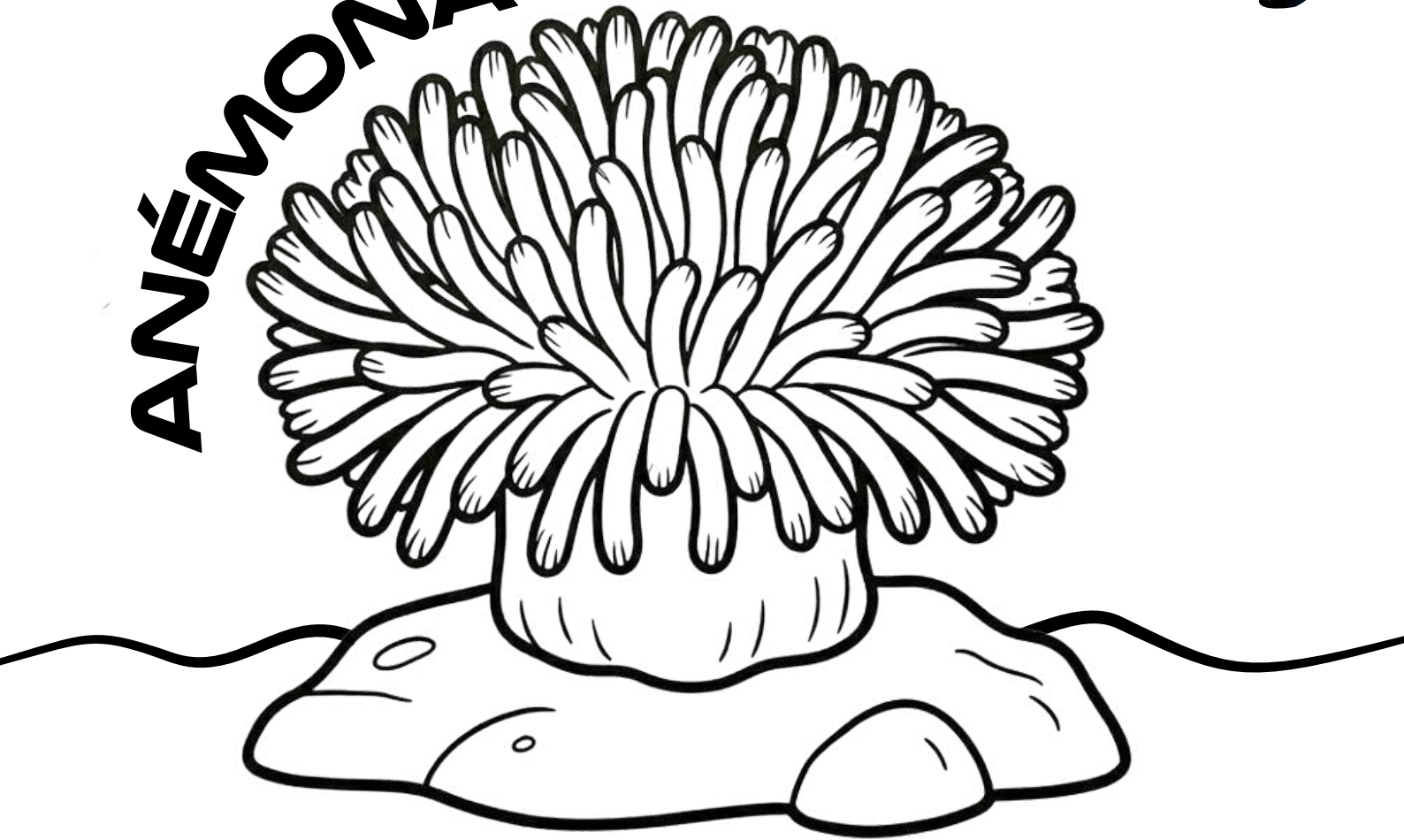

CRIA O TEU ORGANISMO DO MAR PROFUNDO!

DÁ-LHE UM NOME: _____

PARABÉNS, EXPLORADOR@!

CONHECESTE ALGUMAS DAS CRIATURAS INCRÍVEIS QUE VIVEM NAS PARTES MAIS PROFUNDAS DO OCEANO.

MESMO NO ESCURO, A VIDA ENCONTRA SEMPRE MANEIRAS SURPREENDENTES DE EXISTIR.

O MAR PROFUNDO AINDA GUARDA MUITOS SEGREDOS POR DESCOBRIR...

QUEM SABE? TALVEZ UM DIA SEJAS TU A ESTUDAR O FUNDO DO MAR!

Funded by
the European Union

TWILIGHTED

www.twilighted.eu

EXPLORAR O MAR PROFUNDO

COM OS CIENTISTAS

MARE Madeira

Parditi

UNIVERSIDADE da MADEIRA

GEOMAR

NTNU